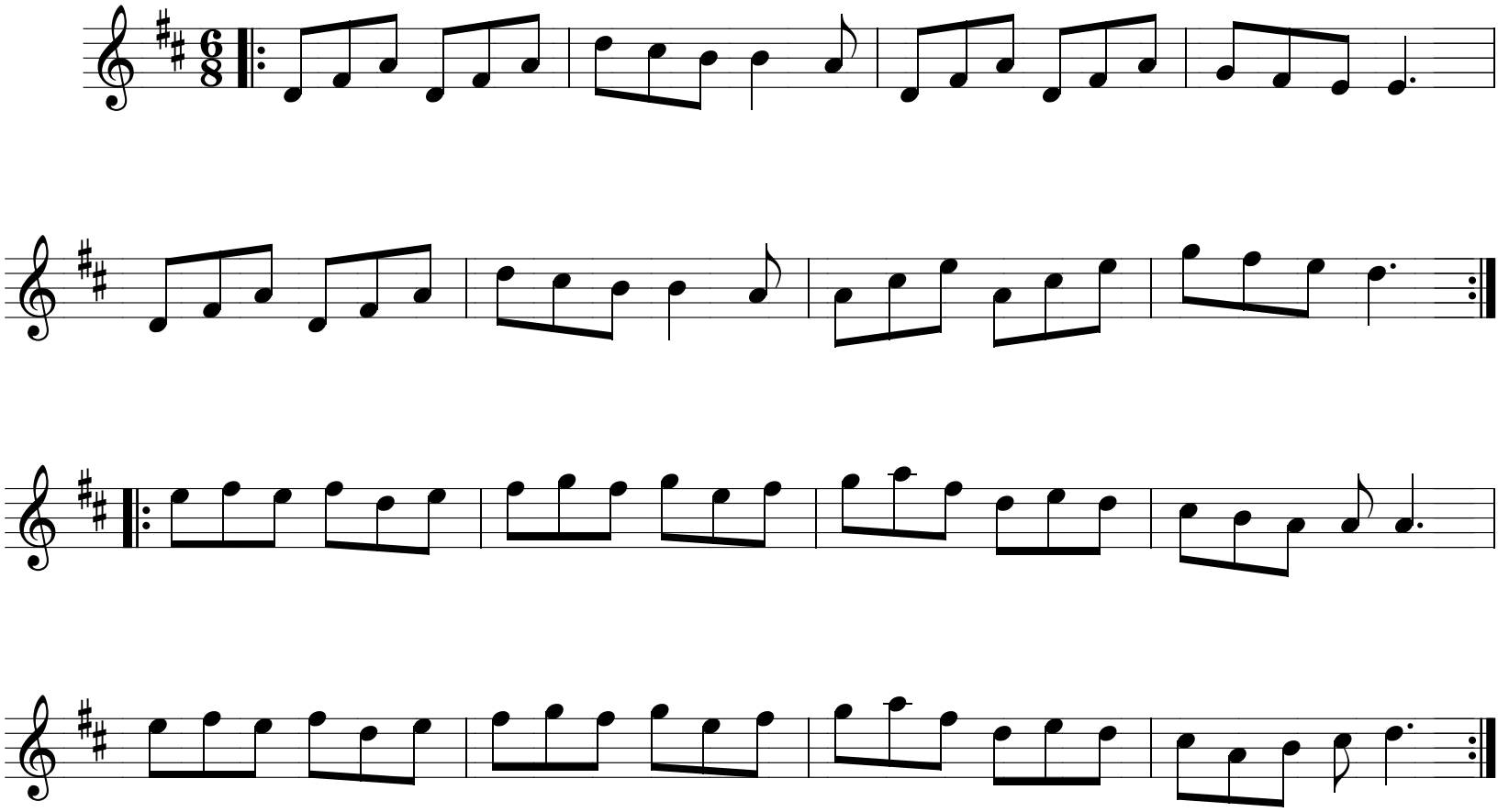# Gigue André Alain