Reel du Lac Jacob
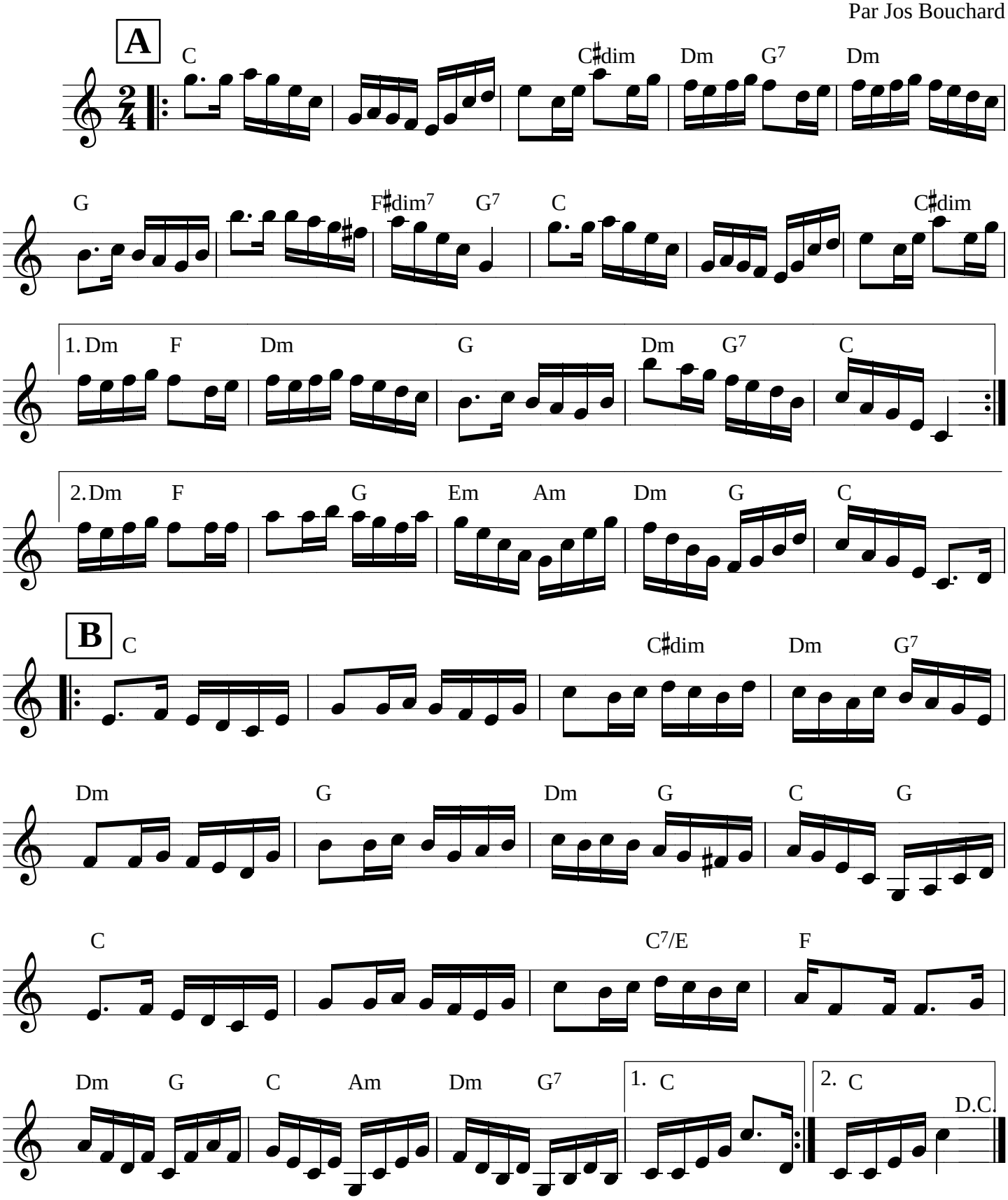
Par Jos Bouchard