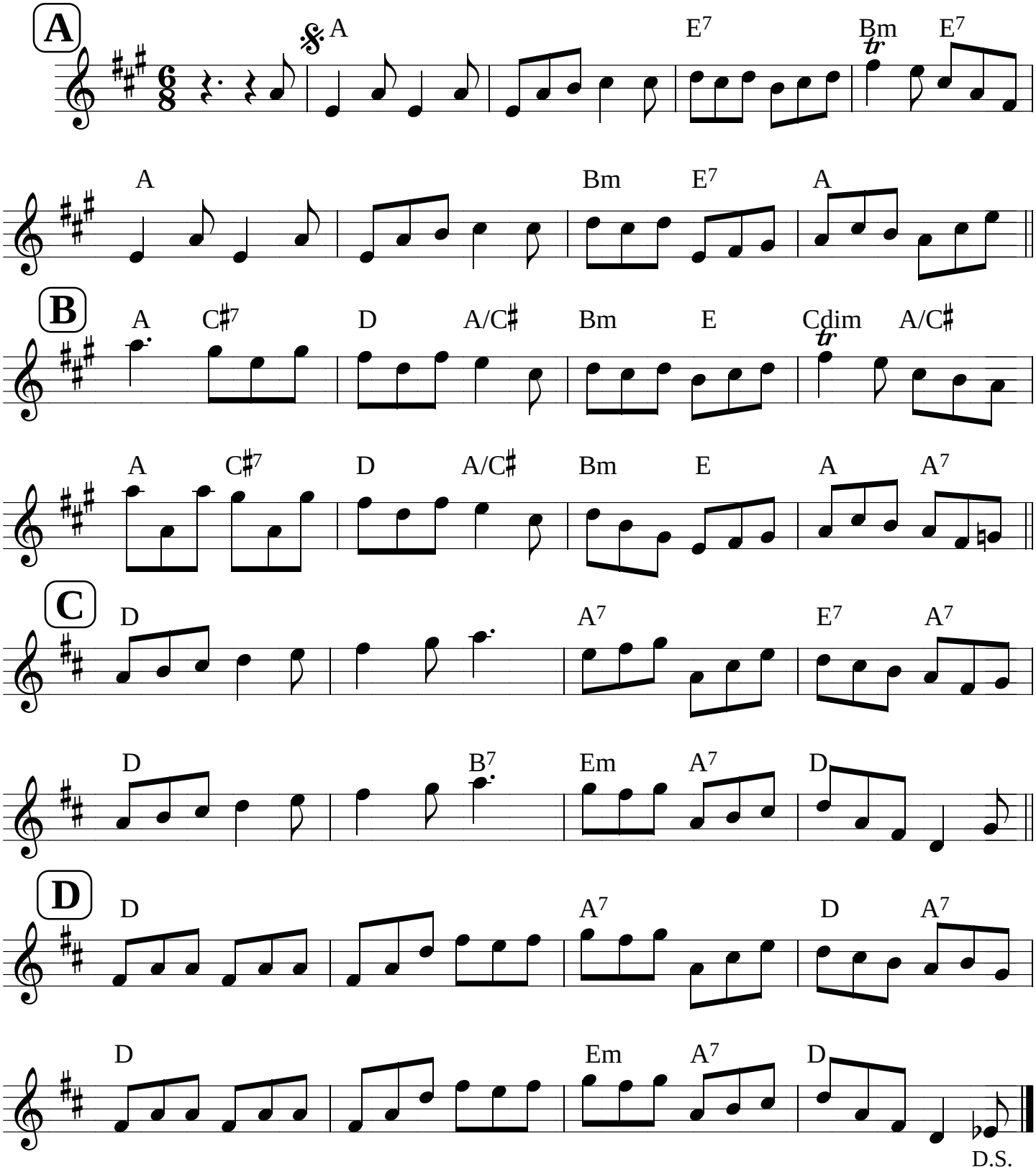Portland Fancy