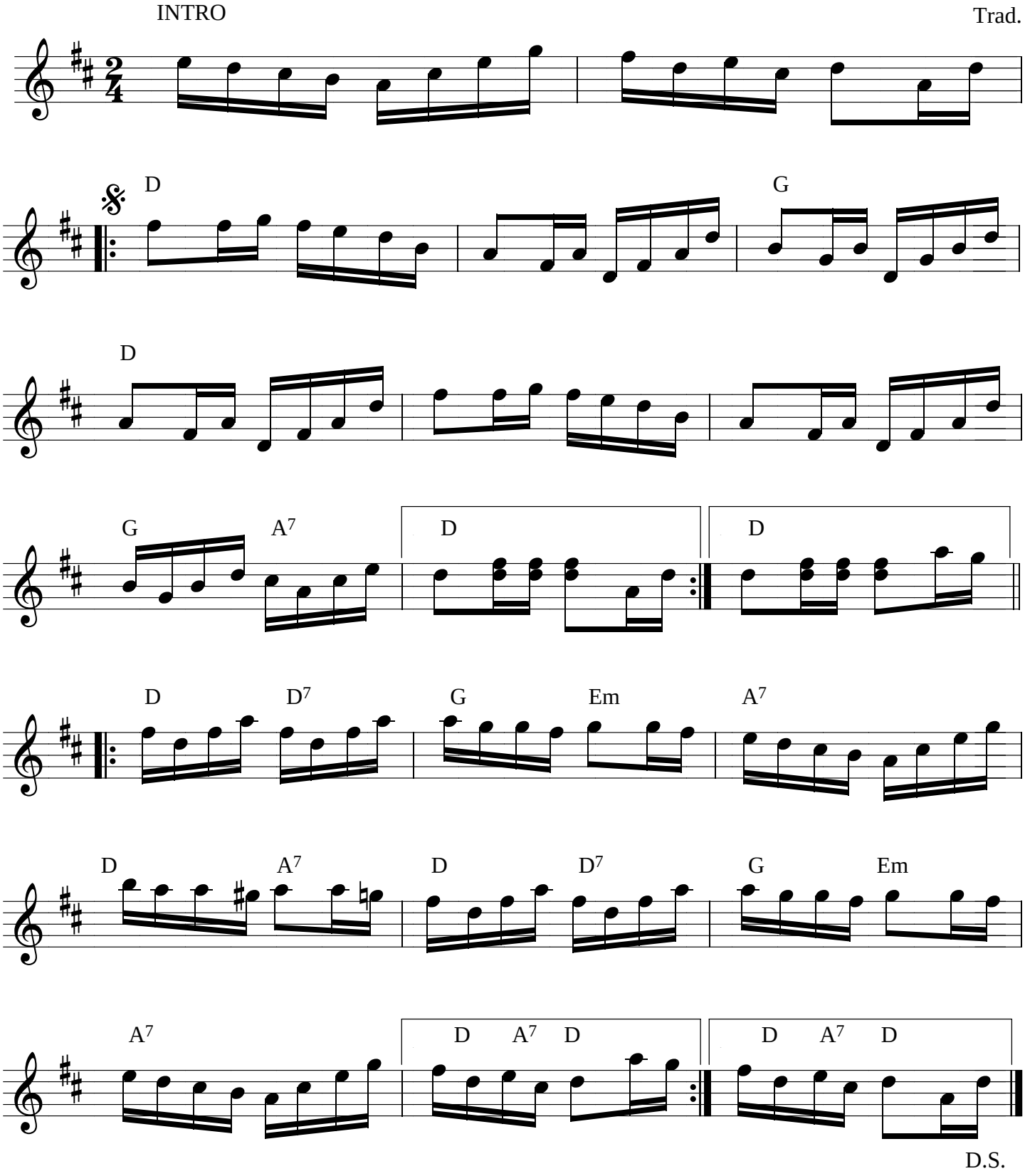Reel de Ste-Anne