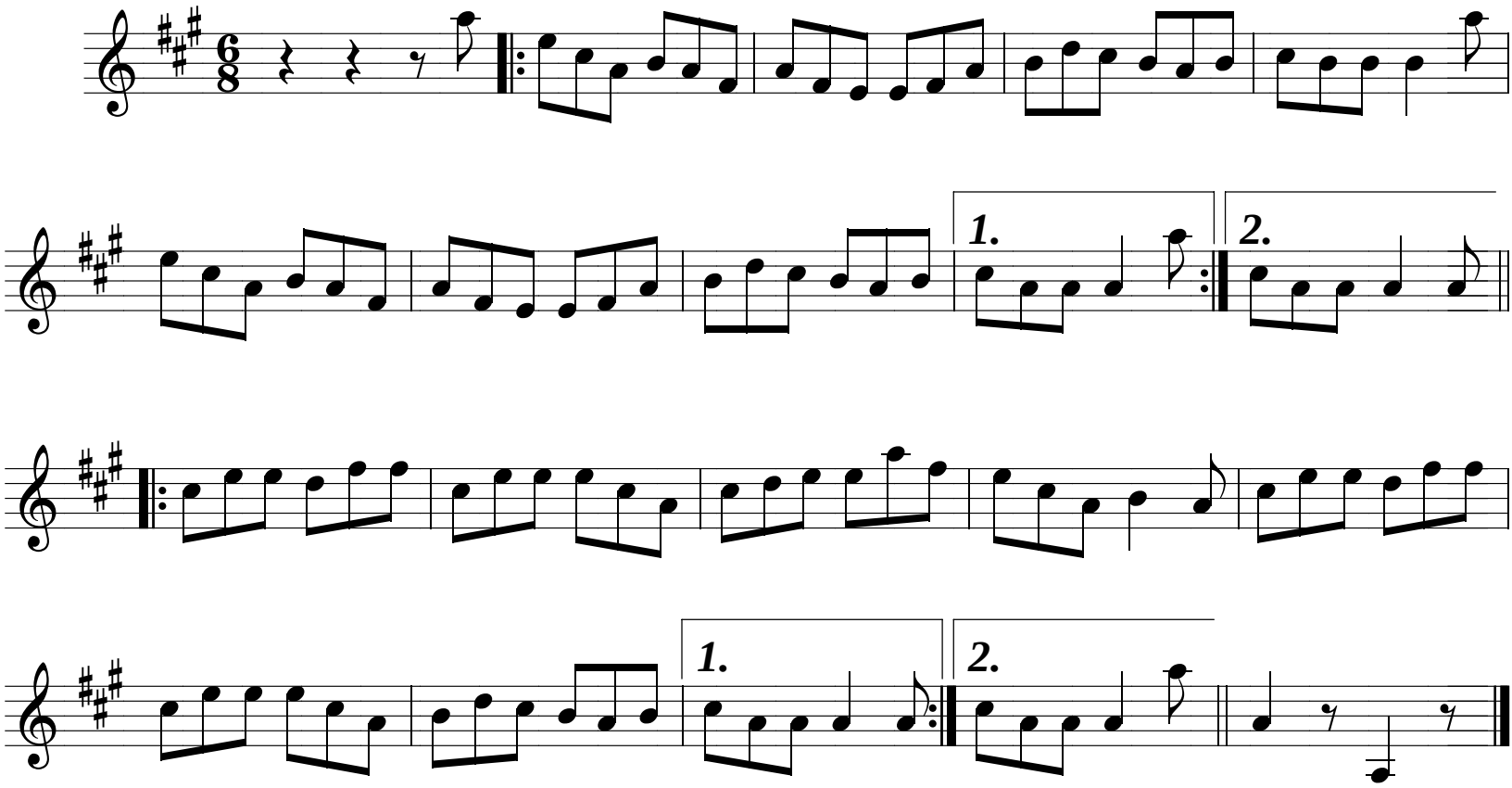Irishman's Heart to the Ladies